TEST REPORT

Applicant :

Address:

The following sample(s) and sample information was/were submitted and identified by client as:

Sample Name: Foam floor mat

Receiving Date: Sep 14,2026

Test Period: From Sep 14,2026 to Sep 17,2026

Add Information: -

Test Summary:

#	Test Item(s)	Conclusion
1	Client's requirement - Perfluoroalkyl and Polyfluoroalkyl substances (PFAS) Content	**PASS**

**********************Please refer to the following page for detailed results**********************

Authorized Sig

Mark

(Technical Dir

Result:

1. Client's requirement - Perfluoroalkyl and Polyfluoroalkyl substances (PFAS) Content

Reference EN 14582:2016, determined by LC-MS-MS&GC-MS-MS

Test Item(s)		Result	Client's Limit (mg/kg)	Rating
		1		
1	PFAS	N.D.	Prohibited	PASS

Perfluoroalkyl and Polyfluoroalkyl substances (PFAS) List:

Test Item(s)		CAS NO.	Limit (mg/kg)	MDL (mg/kg)
1	Perfluorooctane Sulfonates (PFOS)	1763-23-1	Prohibited	0.025
2	Perfluorooctanesulfonic acid, potassium salt (PFOS-K)	2795-39-3	Prohibited	0.025
3	Perfluorooctanesulfonic acid, lithium salt (PFOS-Li)	29457-72-5	Prohibited	0.025
4	Sodium perfluorooctane sulfonate (PFOS-Na)	4021-47-0	Prohibited	0.025
5	1-Octanesulfonic acid, 1,1,2,2,3,3,4,4,5,5,6,6,7,7,8,8,8-heptadecafluoro-, magnesium salt (2:1) (PFOS-Mg)	91036-71-4	Prohibited	0.025
6	Perfluorooctanesulfonic acid, ammonium salt (PFOS-NH4)	29081-56-9	Prohibited	0.025
7	Perfluorooctane sulfonate diethanolamine salt (PFOS-NH(OH)2)	70225-14-8	Prohibited	0.025
8	Perfluorooctanesulfonic acid, tetraethylammonium salt (PFOS-N(C2H5)4)	56773-42-3	Prohibited	0.025
9	Tetrabutylammonium perfluorooctanesulfonate (PFOS-NH(C16H36))	111873-33-7	Prohibited	0.025
10	Didecyl dimethyl ammonium perfluorooctane sulfonate (PFOS-DDA)	251099-16-8	Prohibited	0.025
11	Piperidine 1,1,2,2,3,3,4,4,5,5,6,6,7,7,8,8,8-heptadecafluorooctanesulfonate	71463-74-6	Prohibited	0.025
12	Tetramethylammonium perfluorooctane sulfonate (PFOS-C4H12N)	56773-44-5	Prohibited	0.025
13	Perfluorooctanesulfonic acid diethylamine salt (PFOS-C4H11N)	2205029-08-7	Prohibited	0.025
14	Triethylammonium perfluorooctane sulfonate (PFOS-C6H15N)	54439-46-2	Prohibited	0.025

15	N,N-Dibutyl-N-methylbutan-1-aminium heptadecafluorooctane-1-sulfonate (PFOS-C13H30N)	124472-68-0	Prohibited	0.025
16	N,N,N-Tripropylpentan-1-aminium heptadecafluorooctane-1-sulfonate (PFOS-C14H32N)	56773-56-9	Prohibited	0.025
17	Tetrabutylphosphonium perfluorooctane sulfonate (PFOS-C16H36P)	2185049-59-4	Prohibited	0.025
18	Heptyldimethyl{2-[(2-methylprop-2-enoyl)oxy]ethyl}azanium heptadecafluorooctane-1-sulfonate (PFOS-C15H30NO2)	1203998-97-3	Prohibited	0.025
19	Iodonium, bis[4-(1,1-dimethylethyl)phenyl]-, salt with perfluoro-1-octanesulfonic acid (1:1) (PFOS-C20H26I)	213740-80-8	Prohibited	0.025
20	Diphenyl(2,4,6-trimethylphenyl)sulfonium perfluoro-1-octanesulfonate (PFOS-C21H21S)	258341-99-0	Prohibited	0.025
21	1-Hexadecylpyridinium perfluoro-1-octanesulfonate (PFOS-C21H38N)	334529-63-4	Prohibited	0.025
22	Perfluorooctane sulfonic anhydride (PFOSAN)	423-92-7	Prohibited	0.025
23	N,N,N-Triethyldecan-1-aminium heptadecafluorooctane-1-sulfonate (PFOS-C16H36N)	773895-92-4	Prohibited	0.025
24	Perfluorooctanesulfonate (PFOS (anion))	45298-90-6	Prohibited	0.025
25	Perfluoro-1-octanesulfonyl chloride (PFOS-Cl)	423-60-9	Prohibited	0.025
26	Bis(1,1,2,2,3,3,4,4,5,5,6,6,7,7,8,8,8-heptadecafluorooctane-1-sulfonate);ytterbium(2+) (PFOS-Yb2+)	-	Prohibited	0.025
27	Silver perfluorooctanesulfonate (PFOS-Ag)	-	Prohibited	0.025
28	Tris(1,1,2,2,3,3,4,4,5,5,6,6,7,7,8,8,8-heptadecafluorooctane-1-sulfonate);indium(3+) (PFOS-In3+)	-	Prohibited	0.025
29	Cadmium(2+);bis(1,1,2,2,3,3,4,4,5,5,6,6,7,7,8,8,8-heptadecafluorooctane-1-sulfonate) (PFOS-Cd2+)	-	Prohibited	0.025
30	ZINC 1,1,2,2,3,3,4,4,5,5,6,6,7,7,8,8,8-heptadecafluorooctane-1-sulfonate (PFOS-Zn2+)	-	Prohibited	0.025
31	Bis(cyclopentadienyl radical) titanium perfluorooctanesulfonate (PFOS-(C5H5)2Ti)	-	Prohibited	0.025
32	Bis(cyclopentadienyl radical) zirconium perfluorooctanesulfonate (PFOS-(C5H5)3Zr)	-	Prohibited	0.025
33	Bis(cyclopentadienyl radical) titanium perfluorooctanesulfonate • tetrahydrofuran hydrate (PFOS-(C5H5)2Ti • TFH(H2O)2)	-	Prohibited	0.025
34	Bis(cyclopentadienyl radical) hafnium perfluorooctanesulfonate • hydrate (PFOS-(C5H5)2Hf2 • (H2O)6)	-	Prohibited	0.025
35	Dimethyl-(4-methylphenyl)sulfanium; 1,1,2,2,3,3,4,4,5,5,6,6,7,7,8,8,8-heptadecafluorooctane-1-sulfonate (PFOS-C9H13S)	-	Prohibited	0.025

36	Diethyl-(4-methylphenyl)sulfanium; 1,1,2,2,3,3,4,4,5,5,6,6,7,7,8,8,8-heptadecafluorooctane-1-sulfonate (PFOS-C11H17S)	-	Prohibited	0.025
37	2-Aminoethanol;1,1,2,2,3,3,4,4,5,5,6,6,7,7,8,8,8-heptadecafluorooctane-1-sulfonic acid (PFOS-C2H7NO)	-	Prohibited	0.025
38	1,1,2,2,3,3,4,4,5,5,6,6,7,7,8,8,8-Heptadecafluorooctane-1-sulfonate;3-methyl-1-(thian-1-ium-1-yl)butan-2-one (PFOS-C10H19OS)	-	Prohibited	0.025
39	1,1,2,2,3,3,4,4,5,5,6,6,7,7,8,8,8-Heptadecafluorooctane-1-sulfonate;(4-hydroxy-3,5-dimethylphenyl)-dimethylsulfanium (PFOS-C10H15OS)	-	Prohibited	0.025
40	1,1,2,2,3,3,4,4,5,5,6,6,7,7,8,8,8-Heptadecafluorooctane-1-sulfonate;(4-methoxyphenyl)-dimethylsulfanium (PFOS-C9H13OS)	-	Prohibited	0.025
41	(4-Ethoxyphenyl)-dimethylsulfanium;1,1,2,2,3,3,4,4,5,5,6,6,7,7,8,8,8-heptadecafluorooctane-1-sulfonate (PFOS-(4-Ethoxyphenyl)-dimethylsulfanium)	-	Prohibited	0.025
42	Sulfanium;1,1,2,2,3,3,4,4,5,5,6,6,7,7,8,8,8-heptadecafluorooctane-1-sulfonate (PFOS-H3S)	-	Prohibited	0.025
43	Diethyl-(4-hydroxyphenyl)sulfanium;1,1,2,2,3,3,4,4,5,5,6,6,7,7,8,8,8-heptadecafluorooctane-1-sulfonate (PFOS-Diethyl-(4-hydroxyphenyl)sulfanium)	-	Prohibited	0.025
44	1,1,2,2,3,3,4,4,5,5,6,6,7,7,8,8,8-Heptadecafluorooctane-1-sulfonate;thiolan-1-ium (PFOS-Tetrahydrothiophene)	-	Prohibited	0.025
45	Dimethyl-(2-oxocyclohexyl)sulfanium;1,1,2,2,3,3,4,4,5,5,6,6,7,7,8,8,8-heptadecafluorooctane-1-sulfonate (PFOS-Dimethyl-(2-oxocyclohexyl)sulfanium)	-	Prohibited	0.025
46	1,1,2,2,3,3,4,4,5,5,6,6,7,7,8,8,8-Heptadecafluorooctane-1-sulfonate;1-phenylthiolan-1-ium (PFOS-1-phenylthiolan-1-ium)	-	Prohibited	0.025
47	Bis(1,1,2,2,3,3,4,4,5,5,6,6,7,7,8,8,8-heptadecafluorooctane-1-sulfonate);mercury(2+) (PFOS-Hg2+)	-	Prohibited	0.025
48	Aluminum tris(1,1,2,2,3,3,4,4,5,5,6,6,7,7,8,8,8-heptadecafluorooctane-1-sulfonate) (PFOS-Al3+)	-	Prohibited	0.025
49	Gallium tris(1,1,2,2,3,3,4,4,5,5,6,6,7,7,8,8,8-heptadecafluorooctane-1-sulfonate) (PFOS-Ga3+)	-	Prohibited	0.025
50	1,1,2,2,3,3,4,4,5,5,6,6,7,7,8,8,8-Heptadecafluorooctane-1-sulfonate;thallium(1+) (PFOS-Tl)	-	Prohibited	0.025
51	Tert-butyl(phenyl)iodanium; 1,1,2,2,3,3,4,4,5,5,6,6,7,7,8,8,8-heptadecafluorooctane-1-sulfonate (PFOS-Tert-butyl(phenyl)iodanium)	-	Prohibited	0.025
52	1,1,2,2,3,3,4,4,5,5,6,6,7,7,8,8,8-Heptadecafluorooctane-1-sulfonic acid;hydrochloride (PFOS-HCl)	-	Prohibited	0.025
53	Ethyl(tripropyl)azanium; 1,1,2,2,3,3,4,4,5,5,6,6,7,7,8,8,8-heptadecafluorooctane-1-sulfonic acid (PFOS-Ethyl(tripropyl)azanium)	-	Prohibited	0.025
54	1,1,2,2,3,3,4,4,5,5,6,6,7,7,8,8,8-Heptadecafluorooctane-1-sulfonic	-	Prohibited	0.025

	acid;methyl(tripropyl)azanium (PFOS-methyl(tripropyl)azanium)			
55	3,3-Dimethyl-1-(thiolan-1-ium-1-yl)butan-2-one;1,1,2,2,3,3,4,4,5,5,6,6,7,7,8,8,8-heptadecafluorooctane-1-sulfonate (PFOS-3,3-Dimethyl-1-(thiolan-1-ium-1-yl)butan-2-one)	-	Prohibited	0.025
56	1-(3,3-Dimethylthiolan-1-ium-1-yl)butan-2-one;1,1,2,2,3,3,4,4,5,5,6,6,7,7,8,8,8-heptadecafluorooctane-1-sulfonate (PFOS-1-(3,3-Dimethylthiolan-1-ium-1-yl)butan-2-one)	-	Prohibited	0.025
57	1,1,2,2,3,3,4,4,5,5,6,6,7,7,8,8,8-Heptadecafluorooctane-1-sulfonic acid;tetramethylazanium (PFOS-tetramethylazanium)	-	Prohibited	0.025
58	1,1,2,2,3,3,4,4,5,5,6,6,7,7,8,8,8-Heptadecafluorooctane-1-sulfonate;1-(4-methylphenyl)thiolan-1-ium (PFOS-1-(4-methylphenyl)thiolan-1-ium)	-	Prohibited	0.025
59	1,1,2,2,3,3,4,4,5,5,6,6,7,7,8,8,8-Heptadecafluorooctane-1-sulfonate;tripropylazanium (PFOS-tripropylazanium)	-	Prohibited	0.025
60	1,1,2,2,3,3,4,4,5,5,6,6,7,7,8,8,8-Heptadecafluorooctane-1-sulfonic acid;scandium (PFOS-Sc)	-	Prohibited	0.025
61	1,1,2,2,3,3,4,4,5,5,6,6,7,7,8,8,8-Heptadecafluorooctane-1-sulfonate;tetrafluoroazanium (PFOS-tetrafluoroazanium)	-	Prohibited	0.025
62	Benzyl(trimethyl)azanium; 1,1,2,2,3,3,4,4,5,5,6,6,7,7,8,8,8-heptadecafluorooctane-1-sulfonic acid (PFOS-Benzyl(trimethyl)azanium)	-	Prohibited	0.025
63	1,1,2,2,3,3,4,4,5,5,6,6,7,7,8,8,8-Heptadecafluorooctane-1-sulfonic acid;trimethyl(phenyl)azanium (PFOS-trimethyl(phenyl)azanium)	-	Prohibited	0.025
64	Perfluoro-1-octanesulfonyl fluoride (PFOSF)	307-35-7	Prohibited	0.025
65	N-Ethylperfluoro-1-octanesulfonamide (N-Et-FOSA)	4151-50-2	Prohibited	0.025
66	N-Methylperfluoro-1-octanesulfonamide (N-Me-FOSA)	31506-32-8	Prohibited	0.025
67	2-(N-Ethylperfluoro-1-octanesulfonamido)-ethanol (N-Et-FOSE)	1691-99-2	Prohibited	0.025
68	2-(N-Methylperfluoro-1-octanesulfonamido)-ethanol (N-Me-FOSE)	24448-09-7	Prohibited	0.025
69	Perfluorooctanoic acid (PFOA)	335-67-1	Prohibited	0.025
70	Ammonium pentadecafluorooctanoate (APFO)	3825-26-1	Prohibited	0.025
71	Sodium perfluorooctanoate (PFOA-Na)	335-95-5	Prohibited	0.025
72	Potassium perfluorooctanoate (PFOA-K)	2395-00-8	Prohibited	0.025
73	Lithium perfluorooctanoate (PFOA-Li)	17125-58-5	Prohibited	0.025

74	Silver perfluorooctanoate (PFOA-Ag)	335-93-3	Prohibited	0.025
75	Perfluorooctanoyl fluoride (PFOA-F)	335-66-0	Prohibited	0.025
76	Cesium perfluorooctanoate (PFOA-Cs)	17125-60-9	Prohibited	0.025
77	Cobalt perfluorooctanoate (PFOA-Co)	35965-01-6	Prohibited	0.025
78	Chromium(III) perfluorooctanoate (PFOA-Cr)	68141-02-6	Prohibited	0.025
79	N,N,N-Triethylethanaminium perfluorooctanoate (PFOA-NH(C8H19))	98241-25-9	Prohibited	0.025
80	Tetrapropylammonium perfluorooctanoate (PFOA-NH(C12H27))	277749-00-5	Prohibited	0.025
81	Perfluorooctanoate N,N,N-Trimethylmethanaminium (PFOA-NH(C4H11))	32609-65-7	Prohibited	0.025
82	Pentadecafluorooctanoic acid-piperazine (2/1) (PFOA-NH(C4H10N))	423-52-9	Prohibited	0.025
83	Potassium pentadecafluorooctanoate-water (1/1/2) (PFOA-K(H2O)2)	98065-31-7	Prohibited	0.025
84	Perfluorooctanoic acid compd. with ethanamine (1:1) (PFOA-C2H7N)	1376936-03-6	Prohibited	0.025
85	Pentadecafluorooctanoic acid-pyridine (1/1) (PFOA-C5H5N)	95658-47-2	Prohibited	0.025
86	Pentadecafluorooctanoic acid- 1-phenylpiperazine(1:1) (PFOA-C10H14N2)	1514-68-7	Prohibited	0.025
87	N,N,N-Trimethyloctan-1-aminium pentadecafluorooctanoate (PFOA-C11H26N)	927835-01-6	Prohibited	0.025
88	Perfluorooctanoic Anhydride (PFOAA)	33496-48-9	Prohibited	0.025
89	Pentadecafluorooctanoate (anion) (PFOA (anion))	45285-51-6	Prohibited	0.025
90	Pentadecafluorooctanoyl chloride (PFOA-Cl)	335-64-8	Prohibited	0.025
91	Perfluorooctanoyl Bromide (PFOA-Br)	222037-87-8	Prohibited	0.025
92	Methyl perfluorooctanoate (Me-PFOA)	376-27-2	Prohibited	0.025
93	Ethyl perfluorooctanoate (Et-PFOA)	3108-24-5	Prohibited	0.025
94	Perfluorooctyl iodide (PFOI)	507-63-1	Prohibited	0.025
95	1H,1H,2H,2H-Perfluoro-1-decanol (8:2 FTOH)	678-39-7	Prohibited	0.025
96	1H,1H,2H,2H-perfluorodecane sulfonic acid (8:2 FTS)	39108-34-4	Prohibited	0.025
97	1H,1H,2H,2H-Perfluorodecanesulfonic Acid Sodium (8:2 FTS-Na)	27619-96-1	Prohibited	0.025

98	Potassium 2-(perfluorooctyl)ethane-1-sulfonate (8:2 FTS-K)	438237-73-1	Prohibited	0.025
99	8:2 Fluorotelomer sulfonate ammonium salt (8:2 FTS-NH4)	149724-40-3	Prohibited	0.025
100	2-(Perfluorooctyl)ethane-1-sulfonate (8:2 FTS (anion))	481071-78-7	Prohibited	0.025
101	2-(Perfluorooctyl)ethanesulfonyl chloride (8:2 FTS-Cl)	27619-90-5	Prohibited	0.025
102	1,1,2,2-Tetrahydroperfluorodecyl acrylate (8:2 FTAC)	27905-45-9	Prohibited	0.025
103	2-Propenoic acid,2-methyl-,3,3,4,4,5,5,6,6, 7,7,8,8,9,9,10,10,10-heptadecafluorodecyl ester (8:2 FTMA)	1996-88-9	Prohibited	0.025
104	1H,1H,2H,2H-Perfluorodecyltriethoxysilane (PFSI)	101947-16-4	Prohibited	0.025
105	Decane, 1,1,1,2,2,3,3,4,4,5,5,6,6,7,7,8,8-heptadecafluoro-10-iodo- (8:2 FTI)	2043-53-0	Prohibited	0.025
106	8:2 Fluorotelomer phosphate diester (8:2diPAP)	678-41-1	Prohibited	0.025
107	Sodium bis(1H,1H,2H,2H-perfluorodecyl)phosphate (8:2diPAP-Na)	114519-85-6	Prohibited	0.025
108	Ammonium bis(1H,1H,2H,2H-perfluorodecyl)phosphate (8:2diPAP-NH4)	93776-20-6	Prohibited	0.025
109	Bis(2-hydroxyethyl)ammonium bis((perfluorooctyl)ethyl) hydrogen phosphate (8:2diPAP-C4H11NO2)	57677-97-1	Prohibited	0.025
110	8:2 Fluorotelomer phosphate diester ion (1-) (8:2diPAP (anion))	1411713-91-1	Prohibited	0.025
111	Perfluorooctanesulfonamide (PFOSA)	754-91-6	Prohibited	0.025
112	Perfluorooctanesulfonamide lithium salt (1:1) (PFOSA-Li)	76752-79-9	Prohibited	0.025
113	Perfluorooctanesulfonamide Sodium salt (1:1) (PFOSA-Na)	76752-78-8	Prohibited	0.025
114	Perfluorooctanesulfonamide Potassium salt (1:1) (PFOSA-K)	76752-70-0	Prohibited	0.025
115	Perfluorooctanesulfonamide Ammonium salt (1:1) (PFOSA-NH4)	76752-72-2	Prohibited	0.025
116	Heptadecafluorooctane-1-sulphonamide, compound with triethylamine (1:1) (PFOSA-C6H15N)	76752-82-4	Prohibited	0.025
117	Perfluorohexanoic acid (PFHxA)	307-24-4	Prohibited	0.025
118	Sodium undecafluorohexanoate (PFHxA-Na)	2923-26-4	Prohibited	0.025
119	Hexanoic acid, undecafluoro-, potassium salt (PFHxA-K)	3109-94-2	Prohibited	0.025
120	Lithium perfluorohexanoate (PFHxA-Li)	90430-61-8	Prohibited	0.025
121	Silver perfluorohexanoate (PFHxA-Ag)	336-02-7	Prohibited	0.025

122	Ammonium perfluorohexanoate (PFHxA-NH4)	21615-47-4	Prohibited	0.025
123	Perfluorohexanoyl fluoride (PFHxA-F)	355-38-4	Prohibited	0.025
124	Perfluorohexanoyl chloride (PFHxA-Cl)	335-53-5	Prohibited	0.025
125	Perfluorohexanoic anhydride (PFHxAA)	308-13-4	Prohibited	0.025
126	Hexanoic acid, undecafluoro-, compd. with piperazine (2:1) (8CI,9CI) (PFHxA-C4H10N2)	423-47-2	Prohibited	0.025
127	Undecafluorohexanoic acid-hexan-1-amine (1/1) (PFHxA-C6H15N)	565225-91-4	Prohibited	0.025
128	1-phenylpiperazine; 2,2,3,3,4,4,5,5,6,6,6-undecafluorohexanoic acid (PFHxA-C10H14N2)	985-60-4	Prohibited	0.025
129	Perfluorohexanoate (anion) (PFHxA (anion))	92612-52-7	Prohibited	0.025
130	Perfluorohexanoyl bromide (PFHxA-Br)	1404193-66-3	Prohibited	0.025
131	Perfluoroheptanoic acid (PFHpA)	375-85-9	Prohibited	0.025
132	Sodium perfluoroheptanoate (PFHpA-Na)	20109-59-5	Prohibited	0.025
133	Potassium perfluoroheptanoate (PFHpA-K)	21049-36-5	Prohibited	0.025
134	Lithium perfluoroheptanoate (PFHpA-Li)	60871-90-1	Prohibited	0.025
135	Silver perfluoroheptanoate (PFHpA-Ag)	424-05-5	Prohibited	0.025
136	Cesium perfluoroheptanoate (PFHpA-Cs)	171198-24-6	Prohibited	0.025
137	Ammonium perfluoroheptanoate (PFHpA-NH4)	6130-43-4	Prohibited	0.025
138	Perflluoroheptanoate (anion) (PFHpA (anion))	120885-29-2	Prohibited	0.025
139	Perfluoroheptanoic anhydride (PFHpAA)	78225-99-7	Prohibited	0.025
140	Perfluoroheptanoyl chloride (PFHpA-Cl)	52447-22-0	Prohibited	0.025
141	Perfluoroheptanoyl fluoride (PFHpA-F)	375-84-8	Prohibited	0.025
142	Perfluoroheptanoyl Bromide (PFHpA-Br)	159623-34-4	Prohibited	0.025
143	Perfluorobutane sulfonic acid (PFBS)	375-73-5	Prohibited	0.025
144	Sodium perfluorobutanesulfonate (PFBS-Na)	60453-92-1	Prohibited	0.025
145	Perfluorobutanesulfonate K-salt (PFBS-K)	29420-49-3	Prohibited	0.025

146	Lithium perfluorobutanesulfonate (PFBS-Li)	131651-65-5	Prohibited	0.025
147	Magnesium perfluorobutanesulfonate (PFBS-Mg)	507453-86-3	Prohibited	0.025
148	Perfluorobutane sulfonic acid hydrate (PFBS-H2O)	59933-66-3	Prohibited	0.025
149	1-Butanesulfonyl fluoride, 1,1,2,2,3,3,4,4,4-nonafluoro- (PFBSF)	375-72-4	Prohibited	0.025
150	Nonafluoro-1-butanesulfonyl chloride (PFBSCl)	2991-84-6	Prohibited	0.025
151	N,N,N-Triethyl-1-[(1,1,2,2,3,3,4,4,4-nonafluorobutane-1-sulfonyl)oxy]ethan-1-aminium (PFBS-N(CH3CH2)4)	25628-08-4	Prohibited	0.025
152	Ammonium perfluorobutanesulfonate (PFBS-NH4)	68259-10-9	Prohibited	0.025
153	Triphenylsulfonium nonaflate (PFBS-S(C6H5)3)	144317-44-2	Prohibited	0.025
154	Dimethyl (phenyl) sulfonium perfluorobutanesulfonate (PFBS-S(CH3)2C6H5)	220133-51-7	Prohibited	0.025
155	Tetrabutylphosphorus perfluorobutylsulfonate (PFBS-P(C4H9)4)	220689-12-3	Prohibited	0.025
156	Morpholinium perfluorobutanesulfonate (PFBS-NC4H9O)	503155-89-3	Prohibited	0.025
157	1-(4-butoxy-1-naphthyl)tetrahydrothiophenium nonafluorobutane-1-sulfonate (PFBS-S(C4H8)(C10H6)OC4H9)	209482-18-8	Prohibited	0.025
158	Bis(4-t-butylphenyl)iodonium perfluorobutanesulfonate (PFBS-I(C6H4)2(C4H9)2)	194999-85-4	Prohibited	0.025
159	1,1,2,2,3,3,4,4,4-nonafluorobutane-1-sulphonic acid, compound with 2,2'-iminodiethanol (1:1) (PFBS-NH(C2H5O)2)	70225-18-2	Prohibited	0.025
160	Tetrabutylammonium nonafluorobutanesulfonate (PFBS-N(C4H9)4)	108427-52-7	Prohibited	0.025
161	Diphenyliodanium nonafluorobutane-1-sulfonate (PFBS-I(C6H5)2)	194999-82-1	Prohibited	0.025
162	Sulfonium, tris[4-(1,1-dimethylethyl)phenyl]-, 1,1,2,2,3,3,4,4,4-nonafluoro-1-butanesulfonate (1:1) (PFBS-C30H39S)	241806-75-7	Prohibited	0.025
163	Sulfonium, (4-cyclohexylphenyl)diphenyl-, 1,1,2,2,3,3,4,4,4-nonafluoro-1-butanesulfonate (1:1) (PFBS-C24H25S)	425670-64-0	Prohibited	0.025
164	Thiophenium, tetrahydro-1-(1-methyl-1H-indol-3-yl)-, 1,1,2,2,3,3,4,4,4-nonafluoro-1-butanesulfonate (1:1) (PFBS-C13H16NS)	867373-18-0	Prohibited	0.025
165	Pyridinium,1-ethyl-3-methyl-, 1,1,2,2,3,3,4,4,4-nonafluoro-1-butanesulfonate (1:1) (PFBS-C8H12N)	1015420-87-7	Prohibited	0.025
166	1H-Imidazolium,1-methyl-3-octyl-, 1,1,2,2,3,3,4,4,4-nonafluoro-1-butanesulfonate (1:1) (PFBS-C12H23N2)	905972-83-0	Prohibited	0.025

167	1H-Imidazolium,3-hexyl-1-methyl-, 1,1,2,2,3,3,4,4,4-nonafluoro-1-butanesulfonate (1:1) (PFBS-C10H19N2)	1001557-05-6	Prohibited	0.025
168	2-Propanaminium,N,N-dimethyl-N-(1-methylethyl)-,1,1,2,2,3,3,4,4,4-nonafluoro-1-butanesulfonate (1:1) (PFBS-C8H20N)	374571-81-0	Prohibited	0.025
169	Sulfonium,[4-[2-(1,1-dimethylethoxy)-2-oxoethoxy]phenyl]diphenyl-,1,1,2,2,3,3,4,4,4-nonafluoro-1-butanesulfonate (1:1) (PFBS-C24H25O3S)	857285-80-4	Prohibited	0.025
170	1-Butanaminium,N,N-dibutyl-N-methyl-,1,1,2,2,3,3,4,4,4-nonafluoro-1-butanesulfonate (1:1) (PFBS-C13H30N)	124472-66-8	Prohibited	0.025
171	1-Butanesulfonic acid,1,1,2,2,3,3,4,4,4-nonafluoro-, zinc salt (2:1) (PFBS-Zn)	502457-69-4	Prohibited	0.025
172	1-Pentanaminium,N,N,N-tripropyl-, 1,1,2,2,3,3,4,4,4-nonafluoro-1-butanesulfonate (1:1) (PFBS-C14H32N)	56773-55-8	Prohibited	0.025
173	Perfluorobutanesulfonic acid tetramethylammonium salt (PFBS-N(CH3)4)	25628-17-5	Prohibited	0.025
174	1-Butanesulfonic acid, 1,1,2,2,3,3,4,4,4-nonafluoro-,1,1'-anhydride (PFBSA)	36913-91-4	Prohibited	0.025
175	Perfluorobutane sulfonate (anion) (PFBS (anion))	45187-15-3	Prohibited	0.025
176	Triethylammonium perfluorobutane sulfonate (PFBS-C6H15N)	182059-38-7	Prohibited	0.025
177	N-(2-Hydroxyethyl)-N,N-dimethyl-1-octanaminium perfluoro-1-butanesulfonate (1:1) (PFBS-C12H28NO)	334529-55-4	Prohibited	0.025
178	1-Hexadecylpyridinium perfluoro-1-butanesulfonate (PFBS-C21H38N)	334529-62-3	Prohibited	0.025
179	1-Butylpyridinium perfluoro-1-butanesulfonate (PFBS-C9H14N)	334529-64-5	Prohibited	0.025
180	N-Methyl-N,N-dioctyl-1-octanaminium perfluoro-1-butanesulfonate (PFBS-C25H54N)	495417-51-1	Prohibited	0.025
181	Sulfonium, tris(4-methylphenyl)-, salt with perfluoro-1-butanesulfonic acid (1:1) (PFBS-C21H21S)	722538-68-3	Prohibited	0.025
182	Perfluorohexanesulfonic acid (PFHxS)	355-46-4	Prohibited	0.025
183	1-Hexanesulfonic acid,1,1,2,2,3,3,4,4,5,5,6,6,6- tridecafluoro-, sodium salt (PFHxS-Na)	82382-12-5	Prohibited	0.025
184	Potassium perfluorohexane-1-sulphonate (PFHxS-K)	3871-99-6	Prohibited	0.025
185	1-Hexanesulfonic acid,1,1,2,2,3,3,4,4,5,5,6,6,6-tridecafluoro-, lithium salt(1:1) (PFHxS-Li)	55120-77-9	Prohibited	0.025
186	1-Hexanesulfonic acid,1,1,2,2,3,3,4,4,5,5,6,6,6-tridecafluoro-, zinc salt (PFHxS-Zn)	70136-72-0	Prohibited	0.025
187	1-Hexanesulfonic acid, 1,1,2,2,3,3,4,4,5,5,6,6,6-tridecafluoro-, gallium salt (9CI) (PFHxS-Ga)	341035-71-0	Prohibited	0.025
188	1-Hexanesulfonic acid, 1,1,2,2,3,3,4,4,5,5,6,6,6-tridecafluoro-, scandium(3+) salt (3:1) (PFHxS-Sc)	350836-93-0	Prohibited	0.025
189	1-Hexanesulfonic acid, 1,1,2,2,3,3,4,4,5,5,6,6,6-tridecafluoro-, neodymium(3+) salt (3:1) (PFHxS-Nd)	41184-65-0	Prohibited	0.025

190	1-Hexanesulfonic acid, 1,1,2,2,3,3,4,4,5,5,6,6,6-tridecafluoro-, yttrium(3+) salt (3:1) (PFHxS-Y)	41242-12-0	Prohibited	0.025
191	Cesium Perfluorohexanesulfonate (PFHxS-Cs)	92011-17-1	Prohibited	0.025
192	1-Hexanesulfonic acid,1,1,2,2,3,3,4,4,5,5,6,6,6-tridecafluoro-, ammonium salt (1:1) (PFHxS-NH4)	68259-08-5	Prohibited	0.025
193	1-Hexanesulfonyl fluoride, 1,1,2,2,3,3,4,4,5,5,6,6,6-tridecafluoro- (PFHxSF)	423-50-7	Prohibited	0.025
194	1,1,2,2,3,3,4,4,5,5,6,6,6-Tridecafluorohexane-1-sulphonyl chloride (PFHxS-Cl)	55591-23-6	Prohibited	0.025
195	Perfluorohexylsulfonate (PFHxS (anion))	108427-53-8	Prohibited	0.025
196	Sulfonium, (thiodi-4,1-phenylene)bis[diphenyl-, salt with 1,1,2,2,3,3,4,4,5,5,6,6,6-tridecafluoro-1-hexanesulfonic acid (1:2) (PFHxS-S3(C6H5)4(C6H4)2)	421555-73-9	Prohibited	0.025
197	Iodonium, bis[4-(1,1-dimethylpropyl)phenyl]-, salt with 1,1,2,2,3,3,4,4,5,5,6,6,6-tridecafluoro-1-hexanesulfonic (PFHxS-I(C6H4)2(C5H11)2)	421555-74-0	Prohibited	0.025
198	Sulfonium, tris[4-(1,1-dimethylethyl)phenyl]-, 1,1,2,2,3,3,4,4,5,5,6,6,6-tridecafluoro-1-hexanesulfonate (1:1) (PFHxS-S(C6H4)3(C4H9)3)	425670-70-8	Prohibited	0.025
199	1-Hexanesulfonic acid,1,1,2,2,3,3,4,4,5,5,6,6,6-tridecafluoro-, compd. with N,N-diethylethanamine (1:1) (PFHxS-N(C2H5)3)	72033-41-1	Prohibited	0.025
200	Iodonium, bis[(1,1-dimethylethyl)phenyl]-, salt with 1,1,2,2,3,3,4,4,5,5,6,6,6-tridecafluoro-1-hexanesulfonic acid (1:1) (9CI) (PFHxS-I(C6H4)2(C4H9)2)	866621-50-3	Prohibited	0.025
201	Sulfonium, (4-methylphenyl)diphenyl-,1,1,2,2,3,3,4,4,5,5,6,6,6-tridecafluoro-1-hexanesulfonate (1:1) (PFHxS-S(C6H5)2C7H7)	910606-39-2	Prohibited	0.025
202	Sulfonium, [4-[(2-methyl-1-oxo-2-propen-1-yl)oxy]phenyl]diphenyl-,1,1,2,2,3,3,4,4,5,5,6,6,6-tridecafluoro-1-hexanesulfonate (1:1) (PFHxS-S(C6H5)2C10H9O2)	911027-68-4	Prohibited	0.025
203	Sulfonium, [4-[(2-methyl-1-oxo-2-propenyl)oxy]phenyl] diphenyl-, salt with1,1,2,2,3,3,4,4,5,5,6,6,6-tridecafluoro-1-hexanesulfonic acid (1:1), polymer with 2-ethyltricyclo [3.3.1.13,7]dec-2-yl 2-methyl-2-propenoate,3-hydroxytricyclo[3.3.1.13,7]dec-1-yl 2-methyl -2-propenoate and tetrahydro-2-oxo-3-furanyl 2-methyl-2-propenoate	911027-69-5	Prohibited	0.025
204	Dibenzo[k,n][1,4,7,10,13]tetraoxathiacyclopentadecinium, 19-[4-(1,1-dimethylethyl)phenyl]-6,7,9,10,12,13-hexahydro-, 1,1,2,2,3,3,4,4,5,5,6,6,6-tridecafluoro-1-hexanesulfonate (1:1) (PFHxS-SC28H31O4)	928049-42-7	Prohibited	0.025
205	Phosphonium, triphenyl(phenylmethyl)-,1,1,2,2,3,3,4,4,5,5,6,6,6-tridecafluoro-1-hexanesulfonate (1:1) (PFHxS-P(C6H5)3C7H7)	1000597-52-3	Prohibited	0.025
206	1-Butanaminium, N,N,N-tributyl-, salt with 1,1,2,2,3,3,4,4,5,5,6,6,6-tridecafluoro-1- hexanesulfonic acid (PFHxS-N(C4H9)4)	108427-54-9	Prohibited	0.025
207	Ethanaminium,N,N,N-triethyl-,salt with 1,1,2,2,3,3,4,4,5,5,6,6,6-tridecafluoro-	108427-55-0	Prohibited	0.025

	1-hexanesulfonic acid (1:1) (PFHxS-N(C2H5)4)			
208	1-Hexanesulfonic acid,1,1,2,2,3,3,4,4,5,5,6,6,6-tridecafluoro-, compd. with pyrrolidine (1:1) (PFHxS-NC4H9)	1187817-57-7	Prohibited	0.025
209	Sulfonium, triphenyl-, 1,1,2,2,3,3,4,4,5,5,6,6,6-tridecafluoro-1-hexanesulfonate (1:1) (PFHxS-S(C6H5)3)	144116-10-9	Prohibited	0.025
210	Quinolinium,1-(carboxymethyl)-4-[2-[4-[4-(2,2-diphenylethenyl)phenyl]-1,2,3,3a,4,8b-hexahydrocyclopent[b]indol-7-yl]etheny l]-, 1,1,2,2,3,3,4,4,5,5,6,6,6-tridecafluoro-1-hexanesulfonate (1:1) (PFHxS-C44H37N2O2)	1462414-59-0	Prohibited	0.025
211	Iodonium, diphenyl-,1,1,2,2,3,3,4,4,5,5,6,6,6-tridecafluoro -1-hexanesulfonate (1:1) (PFHxS-I(C6H5)2)	153443-35-7	Prohibited	0.025
212	Methanaminium,N,N,N-trimethyl-,salt with 1,1,2,2,3,3,4,4,5,5,6,6,6-tridecafluoro-1-hexanesulfonic acid (1:1) (PFHxS-N(CH3)4)	189274-31-5	Prohibited	0.025
213	1-Hexanesulfonic acid, 1,1,2,2,3,3,4,4,5,5,6,6,6-tridecafluoro-, compd. with 2-methyl-2-propanamine (1:1) (PFHxS-NH2(CH3)3)	202189-84-2	Prohibited	0.025
214	Iodonium, bis[4-(1,1-dimethylethyl)phenyl]-, 1,1,2,2,3,3,4,4,5,5,6,6,6-tridecafluoro-1-hexanesulfonate (1:1) (PFHxS-I(C6H4)2(C4H9)2)	213740-81-9	Prohibited	0.025
215	Sulfonium, bis(4-methylphenyl)phenyl-,1,1,2,2,3,3,4,4,5,5, 6,6,6-tridecafluoro-1-hexanesulfonate (1:1) (PFHxS-S(C7H7)2C6H5)	341548-85-4	Prohibited	0.025
216	Ethanaminium, N-[4-[[4-(diethylamino)phenyl] [4-(ethylamino)-1-naphthalenyl]methylene]-2,5-cyclohexadien-1-ylidene]-N-ethyl-, 1,1,2,2,3,3, 4,4,5,5,6,6,6-tridecafluoro-1-hexanesulfonate (1:1) (PFHxS-(NC10H14)3C5H4)	1310480-24-0	Prohibited	0.025
217	Methanaminium, N-[4-[[4-(dimethylamino)phenyl][4-(ethylamino)-1-naphthalenyl]methylene]-2,5-cyclohexadien-1-ylidene]-N-methyl-,1,1,2,2,3,3, 4,4,5,5,6,6,6-tridecafluoro-1-hexanesulfonate (1:1) (PFHxS-(NC8H10)2C13H12)	1310480-27-3	Prohibited	0.025
218	Methanaminium, N-[4-[[4-(dimethylamino)phenyl] [4-(phenylamino)-1-naphthalenyl]methylene]-2,5-cyclohexadien-1-ylidene]-N-methyl-, 1,1,2,2,3,3, 4,4,5,5,6,6,6-tridecafluoro-1-hexanesulfonate (1:1) (PFHxS-(NC8H10)2C17H12)	1310480-28-4	Prohibited	0.025
219	Beta-Cyclodextrin, compd. with 1,1,2,2,3,3,4,4,5,5,6,6,6-tridecafluoro-1-hexanesulfonic acid ion(1-)(1:1) (PFHxS-C42H70O35)	1329995-45-0	Prohibited	0.025
220	Gamma-Cyclodextrin, compd. with 1,1,2,2,3,3,4,4,5,5,6,6,6-tridecafluoro-1-hexanesulfonic acid ion(1-)(1:1) (PFHxS-C48H80O40)	1329995-69-8	Prohibited	0.025
221	Tridecafluorohexanesulphonic acid, compound with 2,2'-iminodiethanol (1:1) (PFHxS-NH(C2H5O)2)	70225-16-0	Prohibited	0.025

222	Tetrabutylphosphonium perfluorohexane sulfonate (PFHxS-P(C4H9)4)	2310194-12-6	Prohibited	0.025
223	Perfluoroheptanesulfonic acid (PFHpS)	375-92-8	Prohibited	0.025
224	Perfluoroheptanesulfonate NA-salt (PFHpS-Na)	21934-50-9	Prohibited	0.025
225	Potassium Perfluoroheptanesulfonate (PFHpS-K)	60270-55-5	Prohibited	0.025
226	Lithium perfluoroheptanesulfonate (PFHpS-Li)	117806-54-9	Prohibited	0.025
227	Ammonium perfluoroheptanesulfonate (PFHpS-NH4)	68259-07-4	Prohibited	0.025
228	Bis(2-hydroxyethyl)ammonium perfluoroheptanesulfonate (PFHpS-NH(C4H11))	70225-15-9	Prohibited	0.025
229	Triethylammonium perfluoroheptane sulfonate (PFHpS-C6H15N)	72033-40-0	Prohibited	0.025
230	Tetraethylammonium perfluoroheptane sulfonate (PFHpS-C8H20N)	439863-97-5	Prohibited	0.025
231	Perfluoroheptane sulfonic anhydride (PFHpSA)	140429-92-1	Prohibited	0.025
232	Perfluoroheptane sulfonate (anion) (PFHpS (anion))	146689-46-5	Prohibited	0.025
233	Perfluoroheptanesulphonyl fluoride (PFHpS-F)	335-71-7	Prohibited	0.025
234	Perfluoroheptanesulfonyl chloride (PFHpS-Cl)	33018-82-5	Prohibited	0.025
235	Perfluoroundecanoic acid (PFUnDA)	2058-94-8	Prohibited	0.025
236	Sodium perfluoroundecanoate (PFUnDA-Na)	60871-96-7	Prohibited	0.025
237	Potassium perfluoroundecanoate (PFUnDA-K)	30377-53-8	Prohibited	0.025
238	Calcium perfluoroundecanoate (PFUnDA-Ca)	97163-17-2	Prohibited	0.025
239	Ammonium perfluoroundecanoate (PFUnDA-NH4)	4234-23-5	Prohibited	0.025
240	Perfluoroundecanoate (anion) (PFUnDA (anion))	196859-54-8	Prohibited	0.025
241	Perfluorododecanoic acid (PFDoDA)	307-55-1	Prohibited	0.025
242	Sodium perfluoro-n-dodecanoic acid (PFDoDA-Na)	307-67-5	Prohibited	0.025
243	Ammonium tricosafluorododecanoate (PFDoDA-NH4)	3793-74-6	Prohibited	0.025
244	Perfluorododecanoate (anion) (PFDoDA (anion))	171978-95-3	Prohibited	0.025
245	Perfluorotridecanoic acid (PFTrDA)	72629-94-8	Prohibited	0.025

246	Sodium perfluorotridecanoate (PFTrDA-Na)	60872-01-7	Prohibited	0.025
247	Ammonium perfluorotridecanoate (PFTrDA-NH4)	4288-72-6	Prohibited	0.025
248	Perfluorotridecanoate (anion) (PFTrDA (anion))	862374-87-6	Prohibited	0.025
249	Perfluorotetradecanoic acid (PFTeDA)	376-06-7	Prohibited	0.025
250	Perfluorotetradecanoate (anion) (PFTeDA (anion))	365971-87-5	Prohibited	0.025
251	Henicosafluorodecanesulphonic acid (PFDS)	335-77-3 126105-34-8	Prohibited	0.025
252	Perfluorodecanesulfonate NA-salt (PFDS-Na)	2806-15-7	Prohibited	0.025
253	Perfluorodecanesulfonate K-salt (PFDS-K)	2806-16-8	Prohibited	0.025
254	Ammonium henicosafluorodecanesulphonate (PFDS-NH4)	67906-42-7	Prohibited	0.025
255	Perfluorodecane sulfonic anhydride (PFDSA)	51667-62-0	Prohibited	0.025
256	Perfluorodecanesulphonyl fluoride (PFDS-F)	307-51-7	Prohibited	0.025
257	Perfluorodecanesulphonyl chloride (PFDS-Cl)	32779-61-6	Prohibited	0.025
258	1H,1H,2H,2H-Perfluoro-octane-sulphonic acid (6:2 FTS)	27619-97-2	Prohibited	0.025
259	1H,1H,2H,2H-Perfluoro-octane-sulphonic acid sodium salt (6:2 FTS-Na)	27619-94-9	Prohibited	0.025
260	1H,1H,2H,2H-Perfluoro-octane-sulphonic acid potassium salt (6:2 FTS-K)	59587-38-1	Prohibited	0.025
261	1H,1H,2H,2H-Perfluoro-octane-sulphonic acid ammonium salt (6:2 FTS-NH4)	59587-39-2	Prohibited	0.025
262	Octanesulfonic acid, 3,3,4,4,5,5,6,6,7,7,8,8,8-tridecafluoro-,barium salt (2:1) (6:2 FTS-Ba2+)	1807944-82-6	Prohibited	0.025
263	2-(Perfluorohexyl)ethane-1-sulfonate (6:2 FTS (anion))	425670-75-3	Prohibited	0.025
264	2-(Perfluorohexyl)ethanesulfonyl chloride (6:2 FTS-Cl)	27619-89-2	Prohibited	0.025
265	Perfluoro-butanoic acid (PFBA)	375-22-4	Prohibited	0.025
266	Sodium heptafluorobutyrate (PFBA-Na)	2218-54-4	Prohibited	0.025
267	Potassium heptafluorobutanoate (PFBA-K)	2966-54-3	Prohibited	0.025
268	Lithium perfluorobutanoate (PFBA-Li)	4146-76-3	Prohibited	0.025
269	Silver perfluorobutanoate (PFBA-Ag)	3794-64-7	Prohibited	0.025

270	Ammonium perfluorobutanoate (PFBA-NH4)	10495-86-0	Prohibited	0.025
271	Heptafluorobutanoic acid-piperazine (1:1) (PFBA-C4H10N2)	375-04-2	Prohibited	0.025
272	Perfluorobutanoate (anion) (PFBA (anion))	45048-62-2	Prohibited	0.025
273	4-Chlorobenzenediazonium perfluorobutanoate perfluorobutanoic acid (1:1:1) (PFBA-C6H4ClF6N2P)	630-31-9	Prohibited	0.025
274	Heptafluorobutanoic acid-1-phenylpiperazine (1:1) (PFBA-C10H14N2)	2263-11-8	Prohibited	0.025
275	Perfluorobutanoic anhydride (PFBAA)	336-59-4	Prohibited	0.025
276	Heptafluorobutanoic acid calcium salt (PFBA-Ca)	2366-98-5	Prohibited	0.025
277	Rhodium(II) perfluorobutyrate dimer (PFBA-Rh)	73755-28-9	Prohibited	0.025
278	Heptafluorobutyryl Chloride (PFBA-Cl)	375-16-6	Prohibited	0.025
279	Perfluorobutanoyl fluoride (PFBA-F)	335-42-2	Prohibited	0.025
280	Heptafluorobutanoyl Bromide (PFBA-Br)	375-13-3	Prohibited	0.025
281	N5-(5-Hydroxy-4,6-dimethylpyrimidin-2-yl)-L-ornithine--heptafluorobutanoic acid (1/2) (PFBA-Argpyrimidine)	936233-19-1	Prohibited	0.025
282	Perfluoropentanoic acid (PFPeA)	2706-90-3	Prohibited	0.025
283	Sodium perfluorovalerate (PFPeA-Na)	2706-89-0	Prohibited	0.025
284	Potassium nonafluoropentanoate (PFPeA-K)	336-23-2	Prohibited	0.025
285	Lithium perfluoropentanoate (PFPeA-Li)	198482-22-3	Prohibited	0.025
286	Silver perfluoropentanoate (PFPeA-Ag)	2795-30-4	Prohibited	0.025
287	Ammonium perfluoropentanoate (PFPeA-NH4)	68259-11-0	Prohibited	0.025
288	Nonafluoropentanoic acid-1-benzylthiourea (1:1) (PFPeA-C8H10N2S)	64808-55-5	Prohibited	0.025
289	Perfluoropentanoic anhydride (PFPeAA)	308-28-1	Prohibited	0.025
290	Perfluoropentanoate (anion) (PFPeA (anion))	45167-47-3	Prohibited	0.025
291	Nonafluoropentanoyl chloride (PFPeA-Cl)	375-60-0	Prohibited	0.025
292	Perfluoropentanoyl fluoride (PFPeA-F)	375-62-2	Prohibited	0.025
293	Nonafluoropentanoyl bromide (PFPeA-Br)	159623-35-5	Prohibited	0.025

294	Perfluorononanoic acid (PFNA)	375-95-1	Prohibited	0.025
295	Sodium heptadecafluorononanoate (PFNA-Na)	21049-39-8	Prohibited	0.025
296	Potassium perfluorononanoate (PFNA-K)	21049-38-7	Prohibited	0.025
297	Lithium heptadecafluorononanoate (PFNA-Li)	60871-92-3	Prohibited	0.025
298	Silver perfluorononanoate (PFNA-Ag)	7358-16-9	Prohibited	0.025
299	Perfluorononanoate ammounium salt (PFNA-NH4)	4149-60-4	Prohibited	0.025
300	Cyclohexanaminium perfluorononanoate (PFNA-NH(C6H12))	328531-06-2	Prohibited	0.025
301	Piperidinium perfluorononanoate (PFNA-NH(C5H11))	95682-66-9	Prohibited	0.025
302	Methanaminium perfluorononanoate (PFNA-NH3(CH3))	77032-23-6	Prohibited	0.025
303	Nonanoic acid,2,2,3,3,4,4,5,5,6,6,7,7,8,8,9,9,9-heptadecafluoro-,compd. with N-ethylethanamine (1:1) (PFNA-NH2(C2H5)2)	77032-27-0	Prohibited	0.025
304	Nonanoic acid,2,2,3,3,4,4,5,5,6,6,7,7,8,8,9,9,9-heptadecafluoro-,compd. with N-methylmethanamine (1:1) (PFNA-NH2(CH3)2)	77032-24-7	Prohibited	0.025
305	Nonanoic acid, heptadecafluoro-, compd. with N,N-diethylethanamine (1:1) (9CI) (PFNA-NH(C2H5)3)	327176-80-7	Prohibited	0.025
306	Nonanoic acid,2,2,3,3,4,4,5,5,6,6,7,7,8,8,9,9,9-heptadecafluoro-, compd. with benzenamine (1:1) (PFNA-NH3(C6H5))	95682-67-0	Prohibited	0.025
307	4-[(6-Methoxy-3-pyridazinyl)sulfamoyl]anilinium heptadecafluorononanoate (PFNA-C11H12N4O3S)	298703-33-0	Prohibited	0.025
308	Perfluorononanoic anhydride (PFNAA)	228407-54-3	Prohibited	0.025
309	Perfluorononanoate (anion) (PFNA (anion))	72007-68-2	Prohibited	0.025
310	Perfluorononanoyl chloride (PFNA-Cl)	52447-23-1	Prohibited	0.025
311	Heptadecafluorononanoyl fluoride (PFNA-F)	558-95-2	Prohibited	0.025
312	Heptadecafluorononanoyl Bromide (PFNA-Br)	261503-42-8	Prohibited	0.025
313	Perfluorodecanoic acid (PFDA)	335-76-2	Prohibited	0.025
314	Sodium nonadecafluorodecanoate (PFDA-Na)	3830-45-3	Prohibited	0.025
315	Potassium perfluorodecanoate (PFDA-K)	51604-85-4	Prohibited	0.025
316	Lithium perfluorodecanoate (PFDA-Li)	84743-32-8	Prohibited	0.025

317	Silver perfluorodecanoate (PFDA-Ag)	5784-82-7	Prohibited	0.025
318	Perfluorodecanoate ammonium salt (APFDA)	3108-42-7	Prohibited	0.025
319	Perfluorodecanoic anhydride (PFDAA)	942199-24-8	Prohibited	0.025
320	Perfluorodecanoate (anion) (PFDA (anion))	73829-36-4	Prohibited	0.025
321	Nonadecafluorodecanoyl chloride (PFDA-Cl)	307-38-0	Prohibited	0.025
322	Perfluoro-3,7-dimethyloctanoic acid (PF-3,7-DMOA)	172155-07-6	Prohibited	0.025
323	7H-Dodecafluoro heptane acid (HPFHpA)	1546-95-8	Prohibited	0.025
324	Sodium 7H-perfluoroheptanoate (HPFHpA-Na)	2264-25-7	Prohibited	0.025
325	Ammonium 2,2,3,3,4,4,5,5,6,6,7,7-dodecafluoroheptanoate (HPFHpA-NH4)	376-34-1	Prohibited	0.025
326	7H-Perfluoroheptanoate (HPFHpA (anion))	69681-35-2	Prohibited	0.025
327	7H-Perfluoroheptanoyl chloride (HPFHpA-Cl)	41405-35-0	Prohibited	0.025
328	2,2,3,3,4,4,5,5,6,6,7,7-dodecafluoroheptanoyl fluoride (HPFHpA-F)	5927-65-1	Prohibited	0.025
329	2H,2H-Perfluorodecanoate (H2PFDA)	27854-31-5	Prohibited	0.025
330	Tetrabutylphosphonium 2H,2H-Perfluorodecanoate (H2PFDA-P(C4H9)4)	882489-14-7	Prohibited	0.025
331	2H,2H,3H,3H-Perfluoroundecanoic acid (H4PFUnA)	34598-33-9	Prohibited	0.025
332	Potassium 3-(perfluorooctyl)propanoate (H4PFUnA-K)	83310-58-1	Prohibited	0.025
333	Lithium 3-(perfluorooctyl)propanoate (H4PFUnA-Li)	67304-23-8	Prohibited	0.025
334	1H.1H.2H.2H-Perfluoro-1-hexanol (4:2 FTOH)	2043-47-2	Prohibited	0.025
335	1H.1H.2H.2H-Perfluoro-1-octanol (6:2 FTOH)	647-42-7	Prohibited	0.025
336	1H,1H,2H,2H-Perfluoro octyl acrylate (6:2 FTA)	17527-29-6	Prohibited	0.025
337	1H,1H,2H,2H-Perfluoro-1-dodecanol (10:2 FTOH)	865-86-1	Prohibited	0.025
338	1H,1H,2H,2H-Tetrahydroperfluorododecyl acrylate (10:2 FTA)	17741-60-5	Prohibited	0.025
339	2,3,3,3-tetrafluoro-2-(heptafluoropropoxy)propanoic acid (HFPO)	13252-13-6	Prohibited	0.025
340	Potassium 2,3,3,3-tetrafluoro-2-(heptafluoropropoxy) propionate (HFPO-K)	67118-55-2	Prohibited	0.025

341	Sodium 2,3,3,3-tetrafluoro-2-(heptafluoropropoxy)propanoate (HFPO-Na)	67963-75-1	Prohibited	0.025
342	Propanoic acid, 2,3,3,3-tetrafluoro-2-(heptafluoropropoxy) -,ammoniumsalt (HFPO-NH4)	62037-80-3	Prohibited	0.025
343	2,3,3,3-tetrafluoro-2-(heptafluoropropoxy)propionyl fluoride (HFPO-F)	2062-98-8	Prohibited	0.025
344	Triethylaminium perfluoro-2-propoxypropanoate (HFPO-(C2H5)3N)	165951-18-8	Prohibited	0.025
345	2,3,3,3-Tetrafluoro-2-(heptafluoropropoxy)propanoic acid-N-propylpropan-1-amine(1/1) (HFPO-C6H15N)	165951-17-7	Prohibited	0.025
346	4-[(6-Methoxy-3-pyridazinyl)sulfamoyl]anilinium 2,3,3,3-tetrafluoro-2-(heptafluoropropoxy)propanoate (HFPO-C11H12N4O3S)	298703-31-8	Prohibited	0.025
347	2,3,6-Triiodobenzoic acid (1-methyl-3-piperidinyl)methyl ester compd. with perfluoro-2-(propoxy)propanoate (1:1) (HFPO-C14H16I3NO2)	2412106-69-3	Prohibited	0.025
348	Perfluoro(2-propoxypropanoate) (HFPO (anion))	122499-17-6	Prohibited	0.025
349	Perfluoro(2-propoxypropionic) acid (HFPO(+))	75579-39-4	Prohibited	0.025
350	Perfluoro(2-propoxypropionic) acid (HFPO(-))	75579-40-7	Prohibited	0.025
351	Perfluorooctadecanoic acid (PFODA)	16517-11-6	Prohibited	0.025
352	Perfluorooctadecanoate anion (PFODA (anion))	798556-82-8	Prohibited	0.025
353	Perfluoropalmitic acid (PFHxDA)	67905-19-5	Prohibited	0.025
354	Hentriacontafluorohexadecanoate anion (PFHxDA (anion))	1214264-30-8	Prohibited	0.025
355	1H,1H,2H,2H-Perfluorooctyl methacrylate (6:2 FTMAC)	2144-53-8	Prohibited	0.025
356	N-Methyl perfluorooctanesulfonamidoacetic acid (N-Me-FOSAA)	2355-31-9	Prohibited	0.025
357	Potassium N-((heptadecafluorooctyl)sulphonyl)-N-methylglycinate (N-Me-FOSAA-K)	70281-93-5	Prohibited	0.025
358	2-(N-Methylperfluorooctanesulfonamido)acetate (N-Me-FOSAA (anion))	909405-48-7	Prohibited	0.025
359	N-ethyl-N-[(heptadecafluorooctyl)sulphonyl] glycine (N-Et-FOSAA)	2991-50-6	Prohibited	0.025
360	Glycine, N-ethyl-N-[(heptadecafluorooctyl)sulfonyl]-, potassium salt (N-Et-FOSAA-K)	2991-51-7	Prohibited	0.025
361	Sodium 2-(N-ethylperfluorooctanesulfonamido)acetate (N-Et-FOSAA-Na)	3871-50-9	Prohibited	0.025
362	Ammonium 2-(N-ethylperfluorooctanesulfonamido) acetate (N-Et-FOSAA-NH4)	2991-52-8	Prohibited	0.025
363	2-(N-Ethyl-perfluorooctanesulfonamido)acetate (N-Et-FOSAA (anion))	909405-49-8	Prohibited	0.025

364	1H,1H,2H,2H-Perfluorohexane Sulfonate (4:2 FTS)	757124-72-4	Prohibited	0.025
365	1H,1H,2H,2H-Perfluorohexanesulfonic acid sodium (4:2 FTS-Na)	27619-93-8	Prohibited	0.025
366	Fluorotelomer sulfonate (4:2 FTS (anion))	414911-30-1	Prohibited	0.025
367	1H,1H,2H,2H-Perfluorododecanesulphonicacid (10:2 FTS)	120226-60-0	Prohibited	0.025
368	1H,1H,2H,2H-Perfluorododecanesulfonic Acid Sodium (10:2 FTS-Na)	108026-35-3	Prohibited	0.025
369	2-(Perfluorodecyl)ethane-1-sulfonyl chloride (10:2 FTS-Cl)	27619-91-6	Prohibited	0.025
370	11H-Perfluoroundecanoic acid (11H-PFUnDA)	1765-48-6	Prohibited	0.025
371	Potassium 2,2,3,3,4,4,5,5,6,6,7,7,8,8,9,9,10,10,11,11-icosafluoroundecanoate (11H-PFUnDA-K)	307-71-1	Prohibited	0.025
372	Ammonium 2,2,3,3,4,4,5,5,6,6,7,7,8,8,9,9,10,10,11,11-icosafluoroundecanoate (11H-PFUnDA-NH4)	5081-02-7	Prohibited	0.025
373	11H-Perfluoroundecanoate (11H-PFUnDA (anion))	69681-37-4	Prohibited	0.025
374	Perfluorodecyl iodide (PFDI)	423-62-1	Prohibited	0.025
375	Perfluorododecyl iodide (PFDoI)	307-60-8	Prohibited	0.025

Remark(s): (a) mg/kg: milligram per kilogram

(b) N.D.: Not detected (result is less than MDL)

(c) MDL: Method detected limit

(d) *=Result(s) shown of the substance(s) is/ are converted from the result(s) of certain compound(s)

Material List:

Material #	Sample Description / Position
1	Black foam

Photo(s):

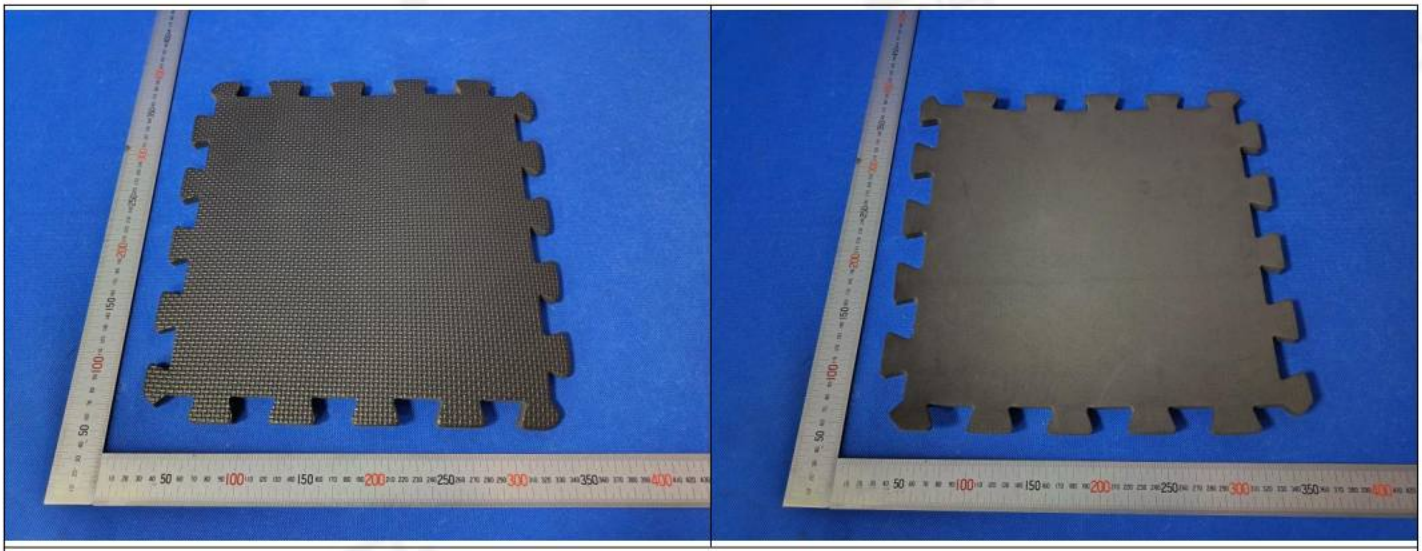

Test Sample Photo

Disclaimer:

1. This report is invalid without the signature of the issuing person, the "Testing and Inspection Special Seal" ;
2. The company name and address on the report header, as well as sample information, are provided by the client, who assumes full responsibility for their authenticity;
3. The test results in this report apply only to the samples submitted for testing;
4. If this report does not bear the “CMA”certification mark for testing and inspection institutions, the data and results contained herein are intended solely for scientific research, teaching, internal quality control within enterprises, product development, and similar purposes;
5. No part of this report may be reproduced without the prior written consent of [redacted] Depuhua Test Services [redacted]

<<<<<< END OF REPORT >>>>>>